Freire da Cruz

Aula de SAP

SAP – MIGO Subcontratação

Olá caro aluno, nessa aula vamos dar sequência a processo de subcontratação, entendendo como fazer todo o processo de saída e envio do material para fornecedor parceiro.

1. Saída do material - Transação MB1B/ ENTER

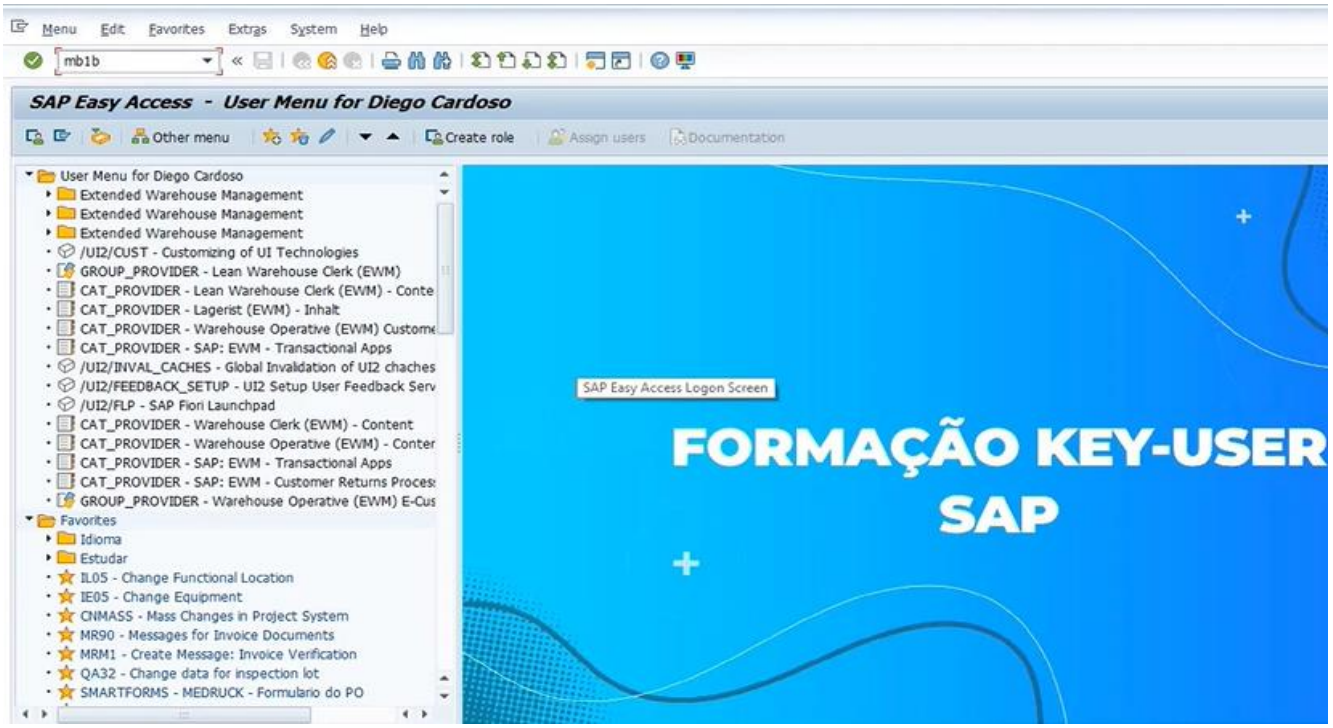

No campo Movement Type – Movimento 541/ Seleciona **To Purchase Order** para incluir o pedido.

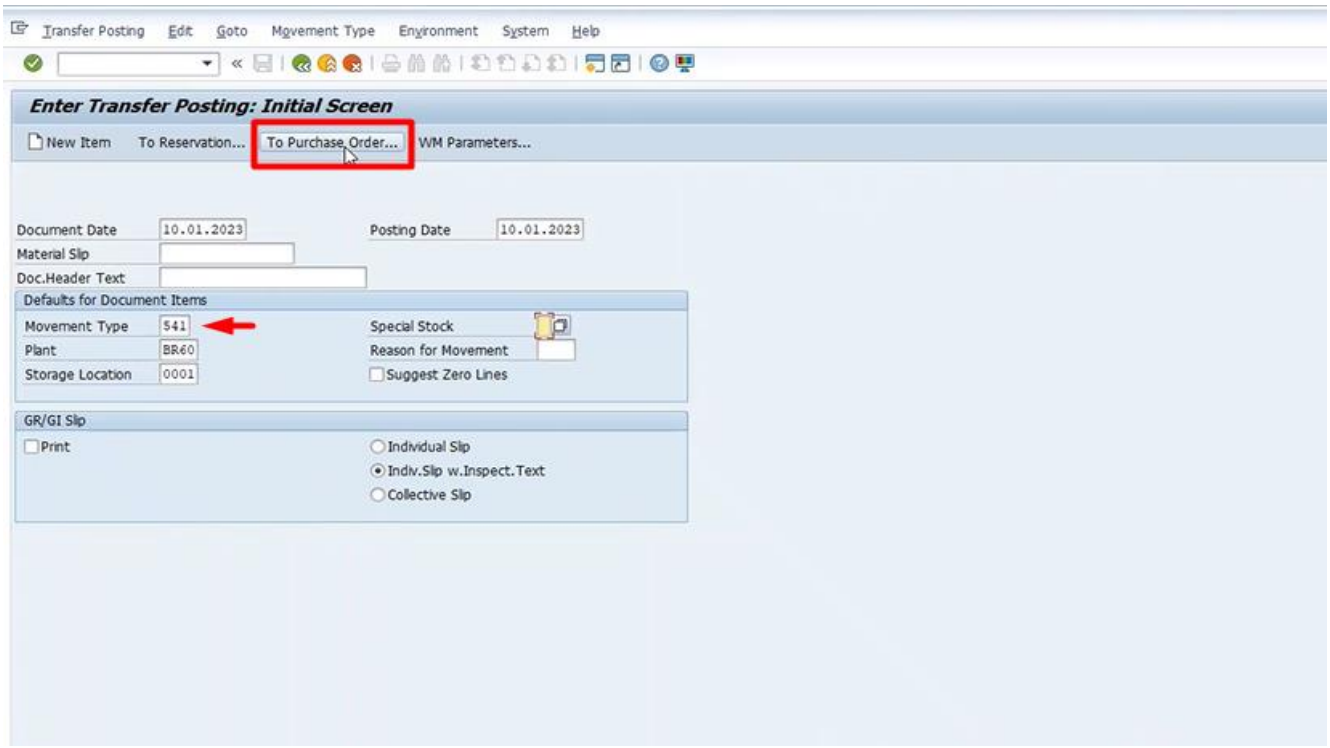

Inclui pedido e item/ ENTER.

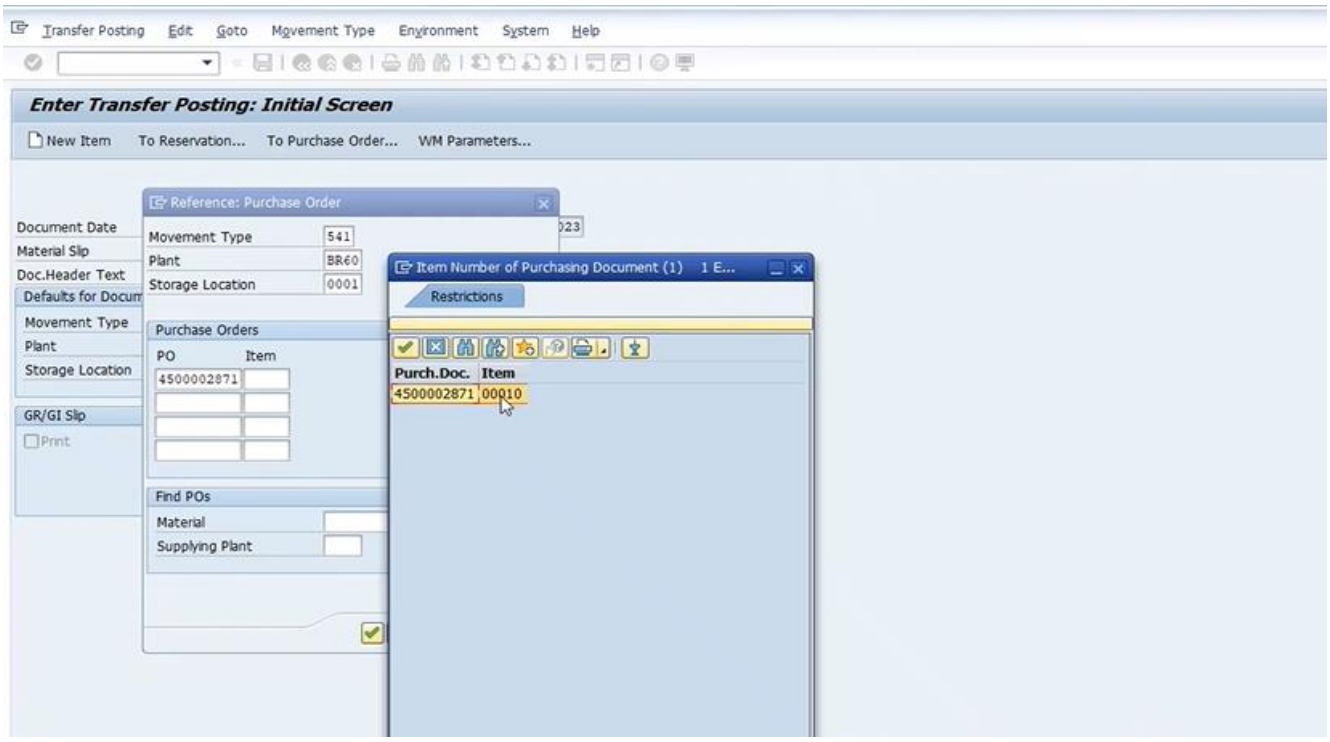

O sistema vai trazer os itens que têm no pedido. Na opção **Adopt + Details** vamos aceitar e verificar os detalhes desses itens.

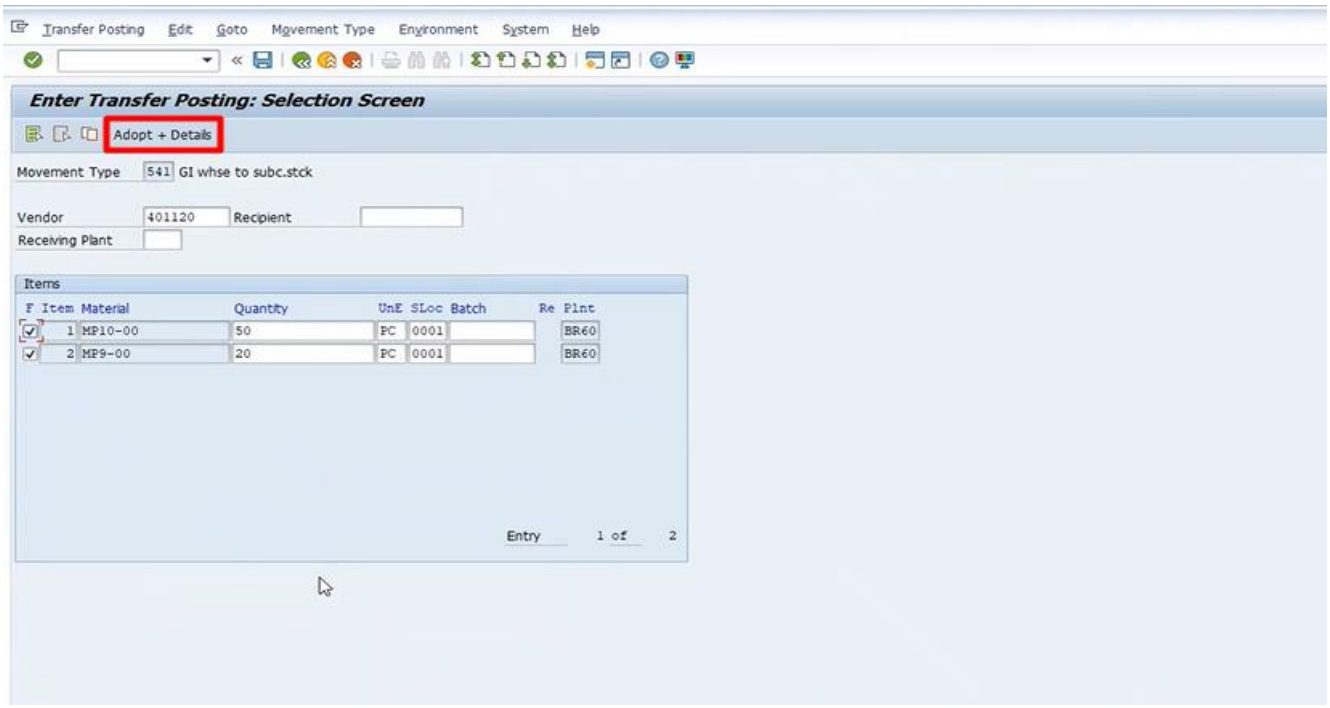

Os Itens vão aparecer em detalhes, para aceitar aperta ENTER.

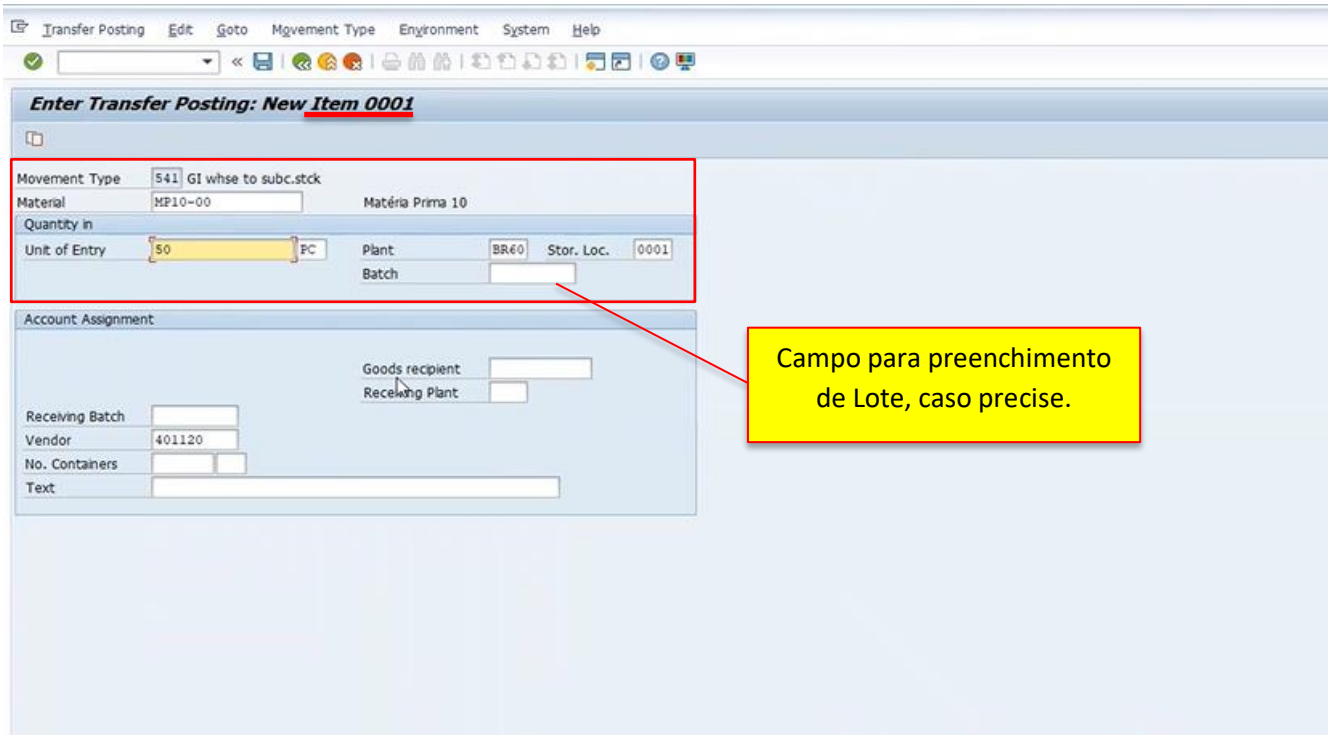

Próximo item.

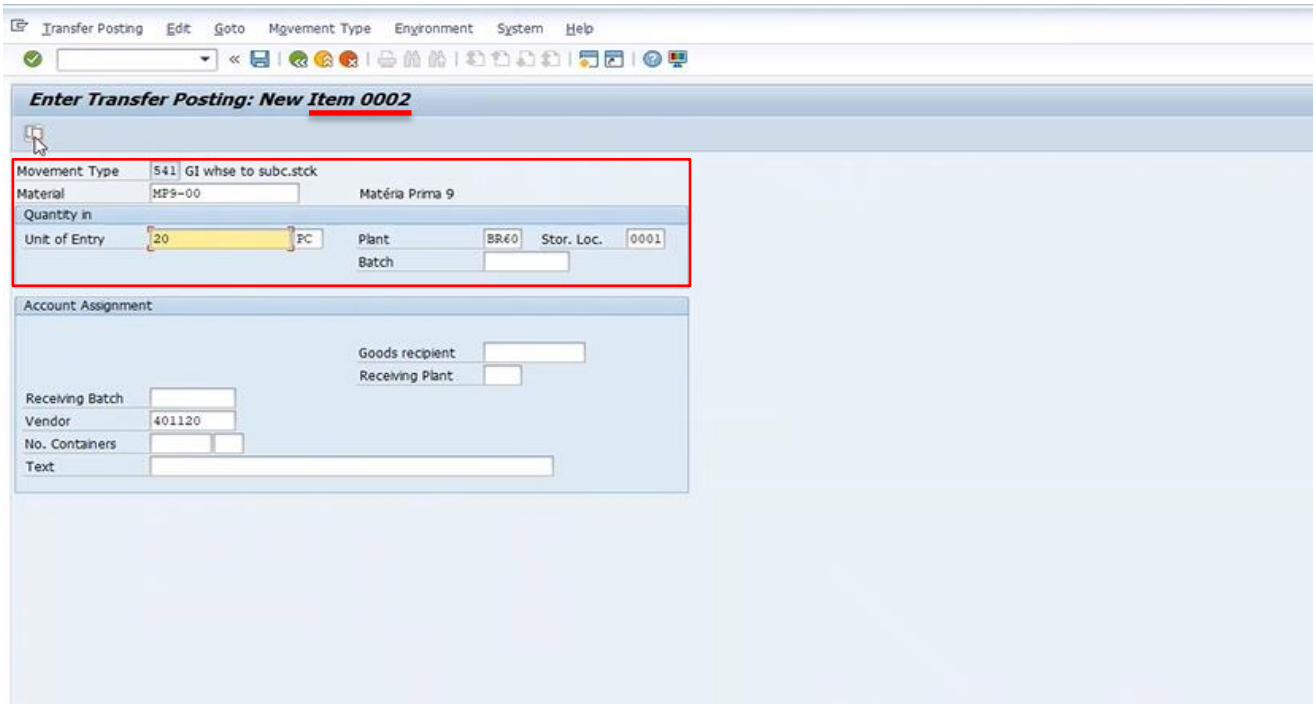

Após verificar todos os itens/ ENTER. O sistema vai trazer a visão da nota fiscal. Seleciona a opção **Nota fiscal**.

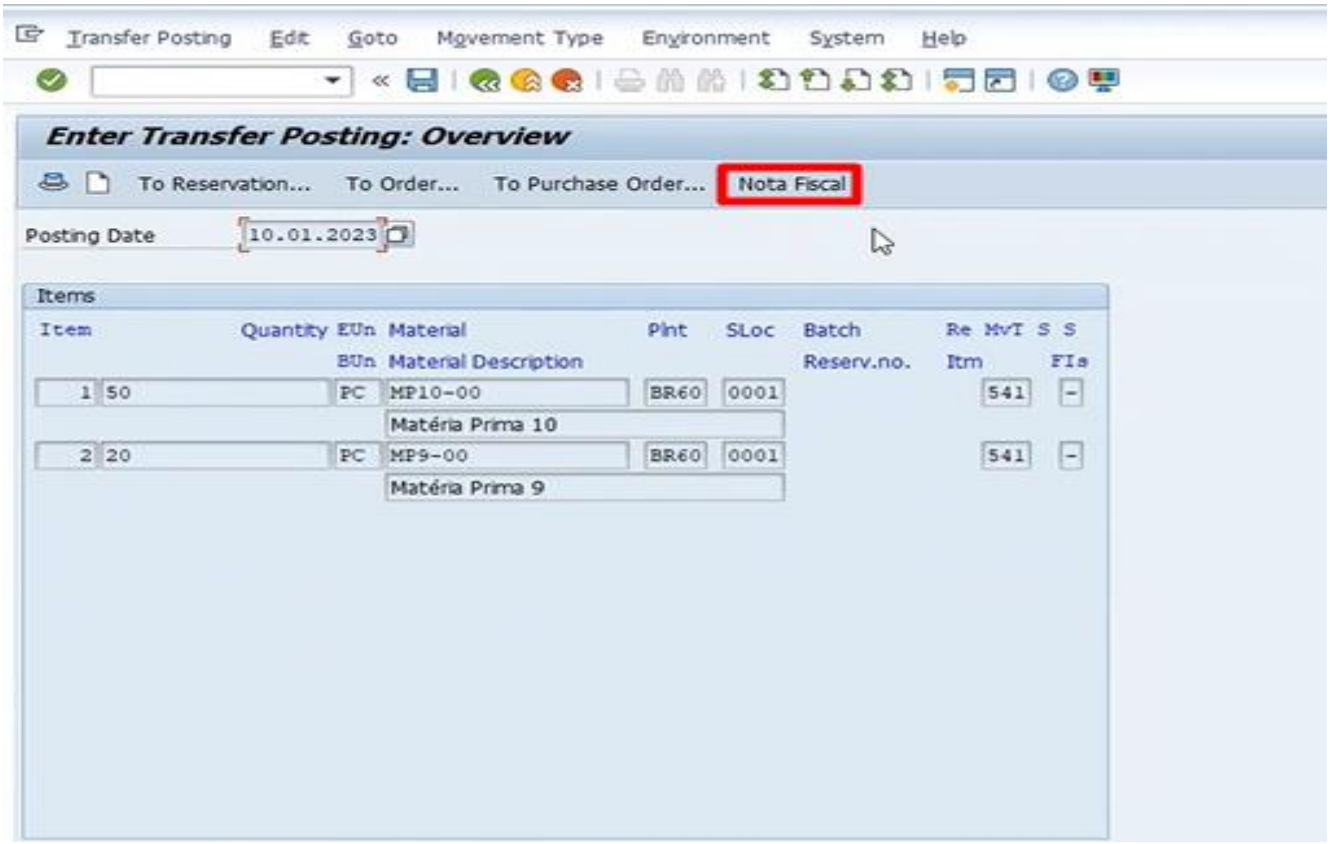

Na próxima tela vamos entrar dentro da nota fiscal de saída. Seleciona os itens/ ENTER. O sistema vai abrir mais campos para preenchimento, caso seja necessário.

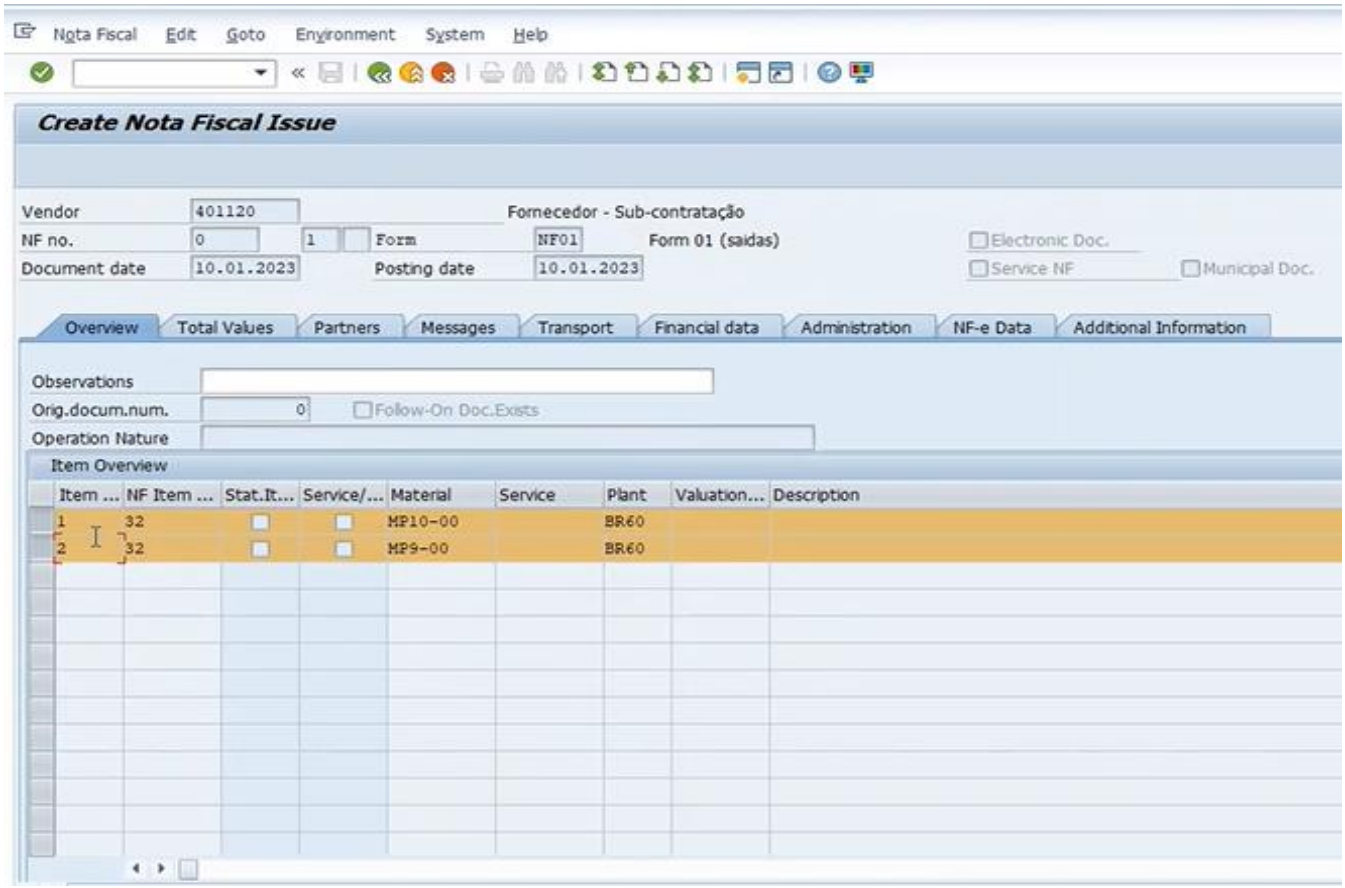

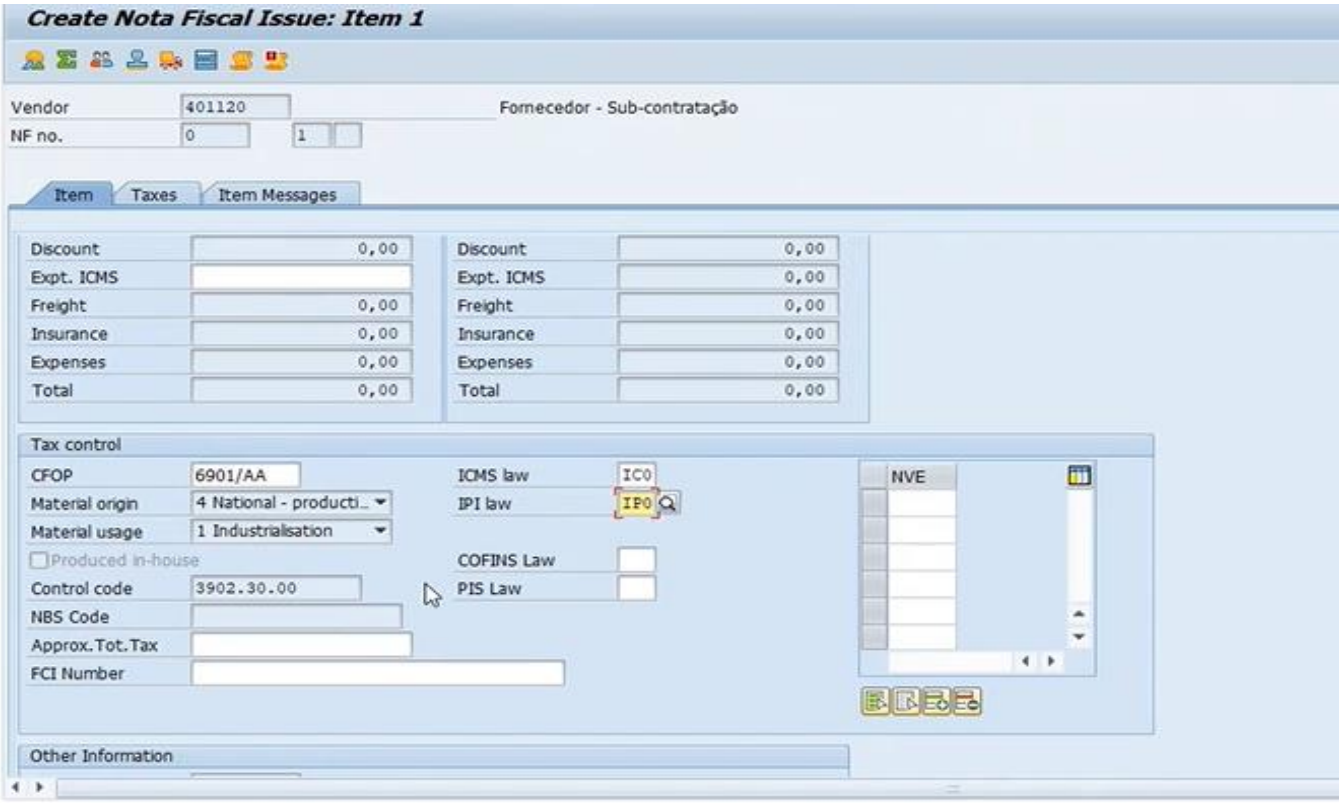

Depois de verificar todas as informações por item, dá ENTER para confirmar e Voltar (Ícone verde).

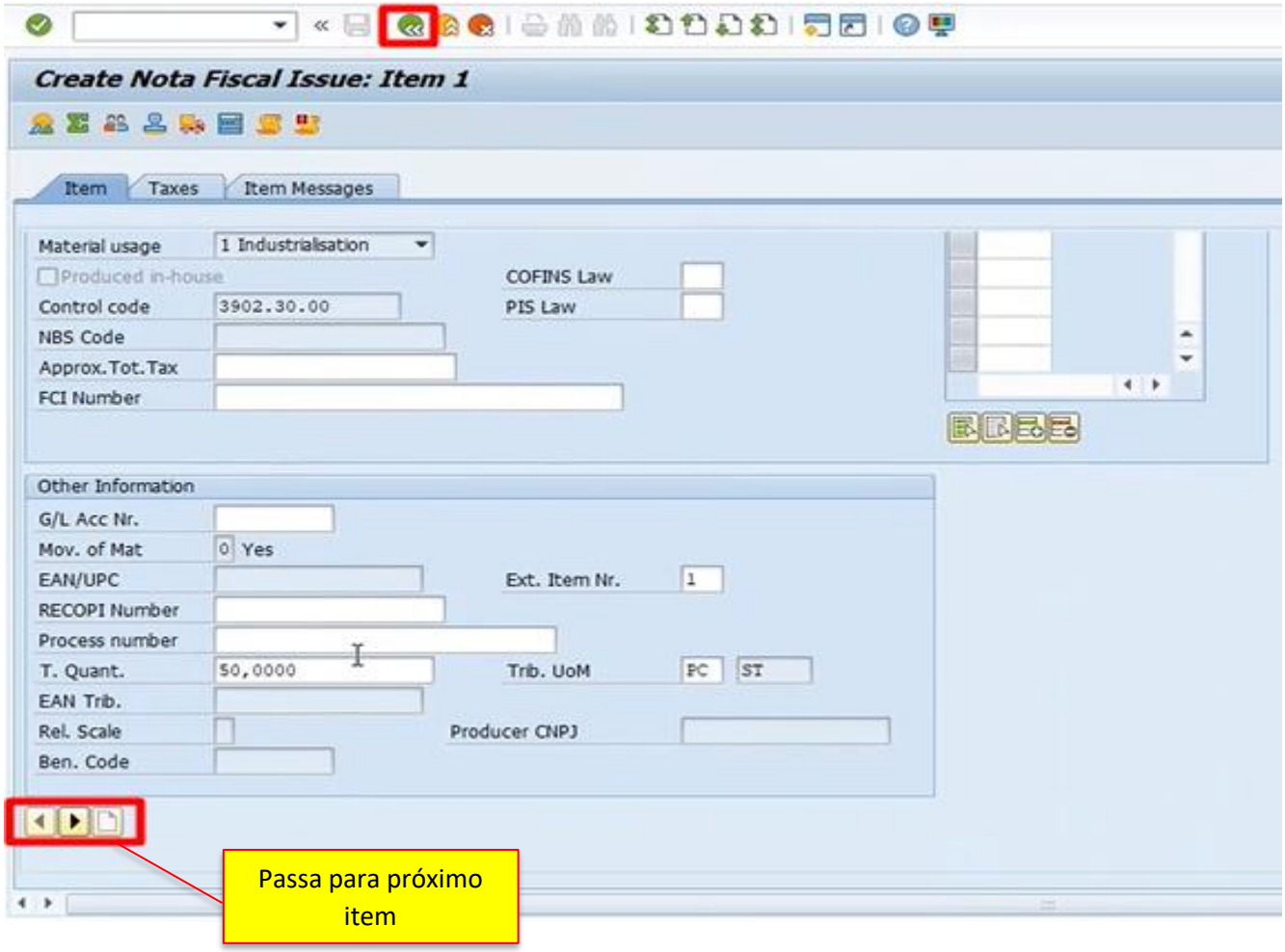

Grava para executar o movimento 541 (saída do parceiro).

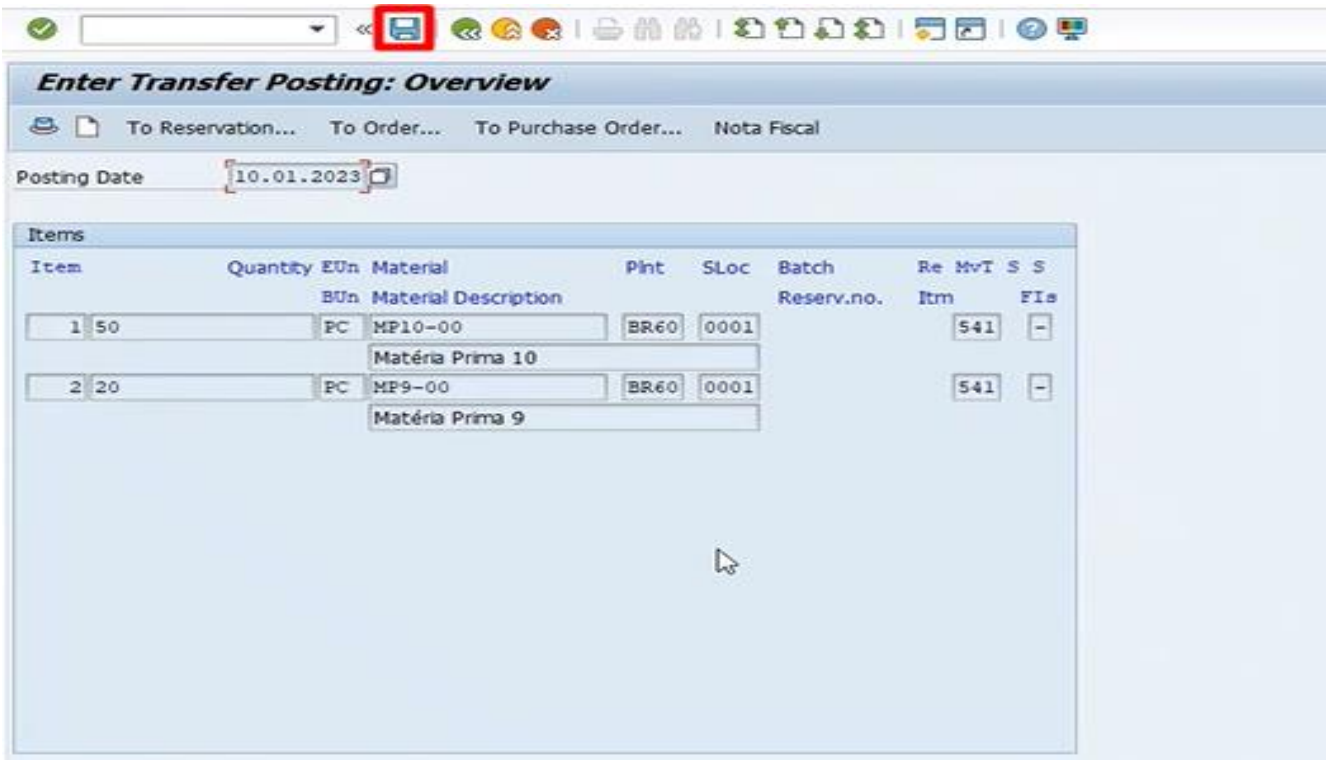

Documento Postado.

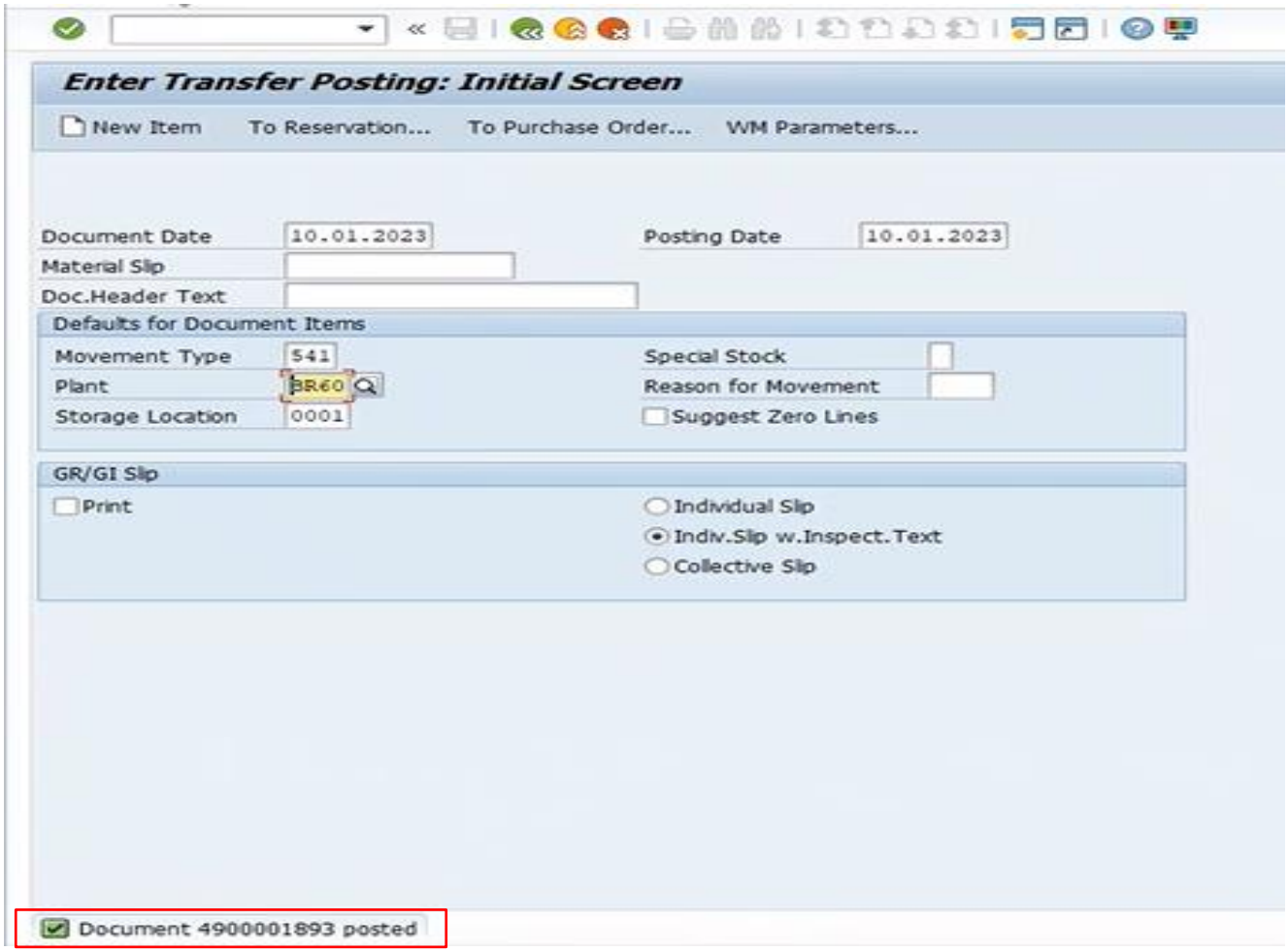

Na opção Transfer Posting (Lançamento de transferência) – Display, vamos identificar o que foi feito.

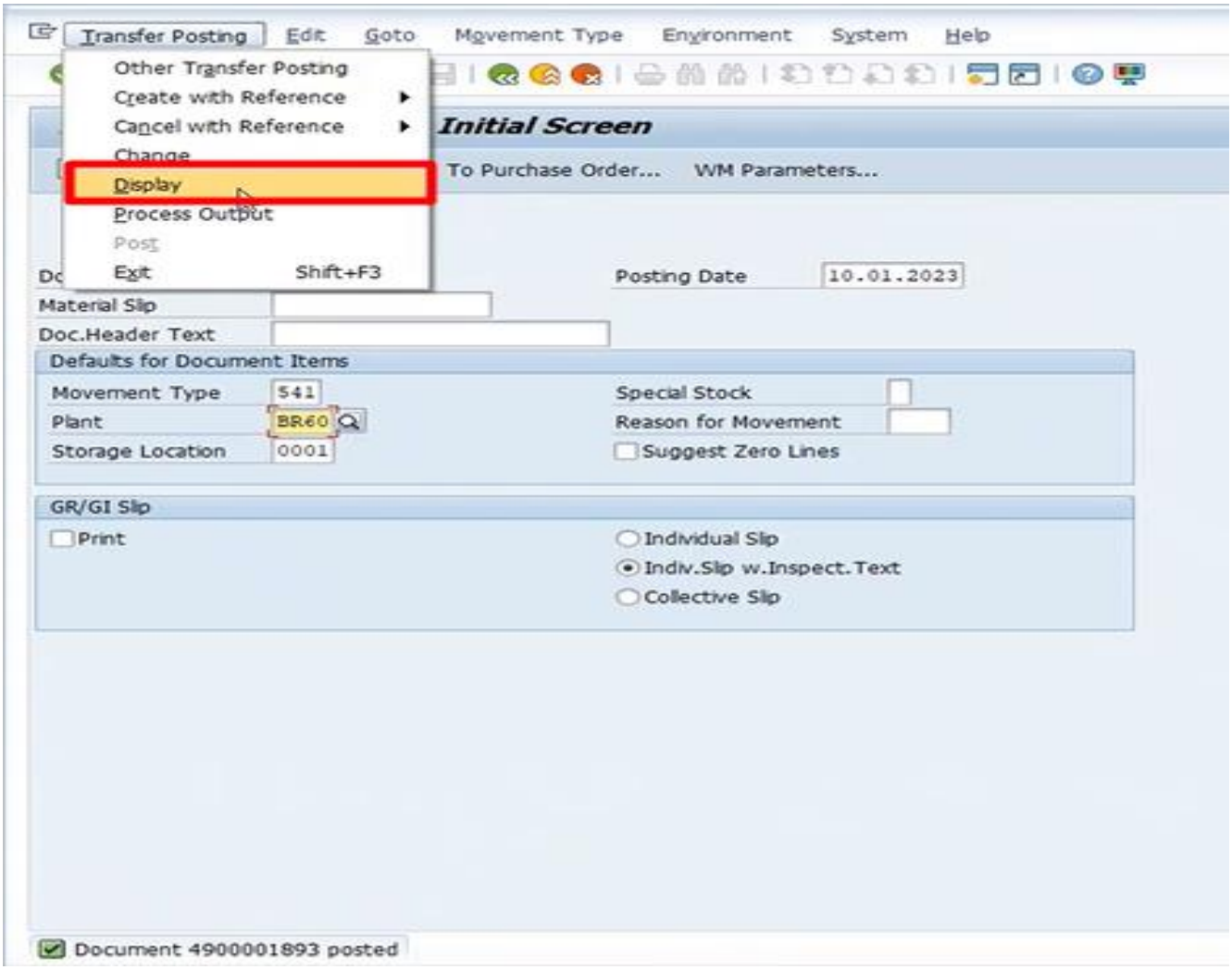

ENTER.

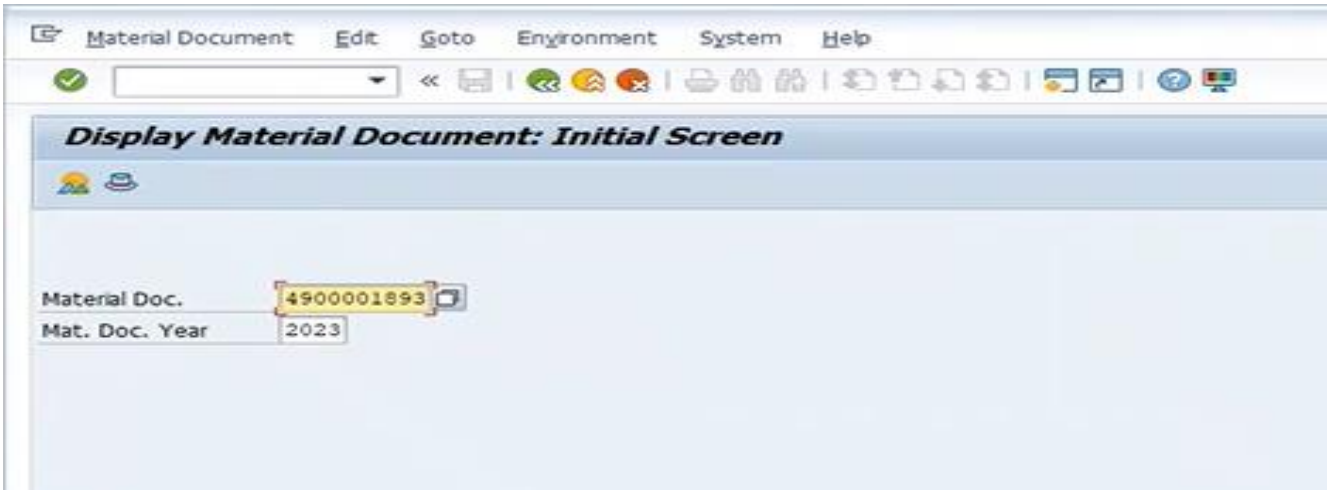

Observe que aparece a movimentação 541, indicando que o material saiu do estoque da empresa e foi para o estoque especial do fornecedor (estoque “O”).

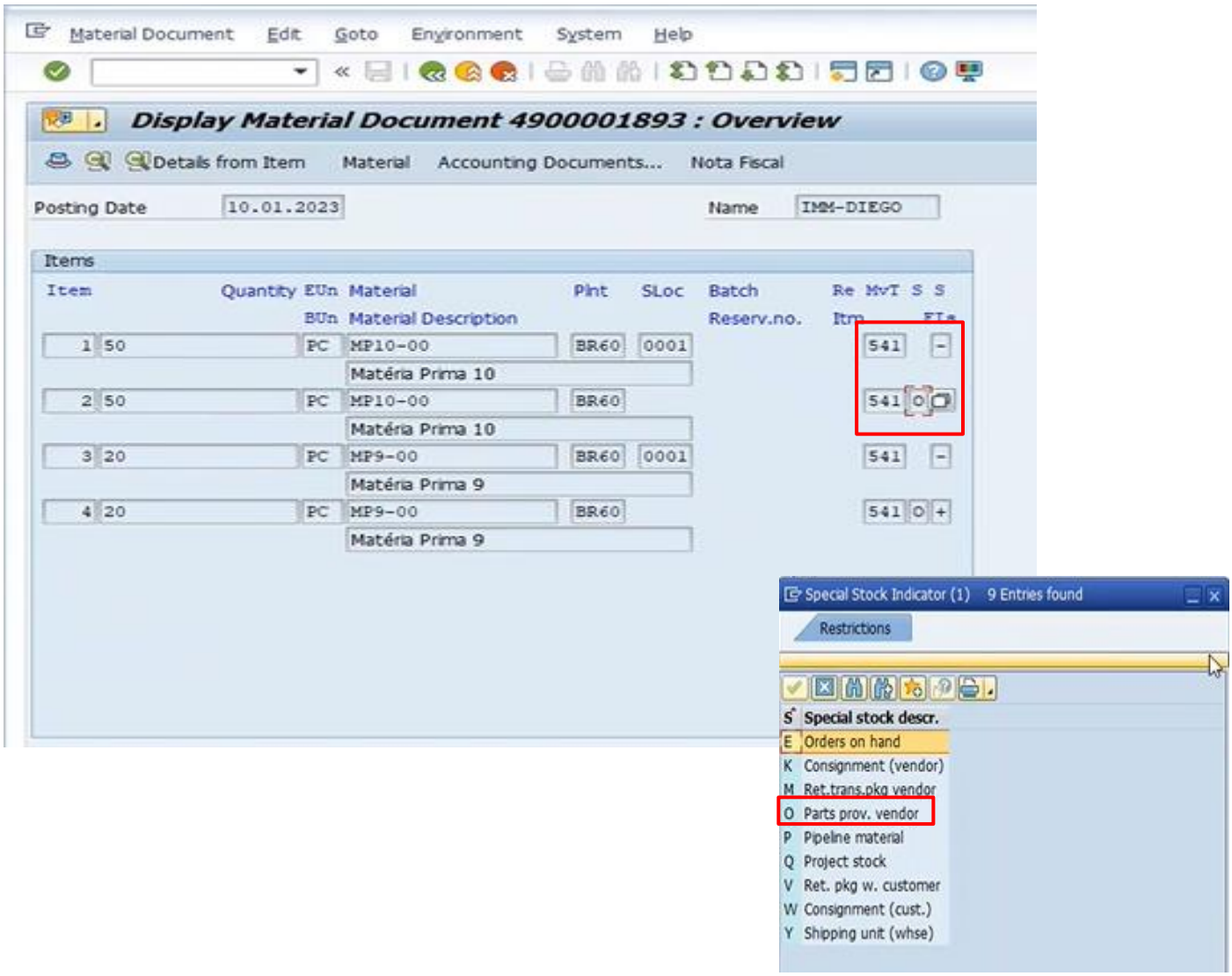

2. Verificar a criação da nota fiscal – Transação J1B3N/ ENTER.

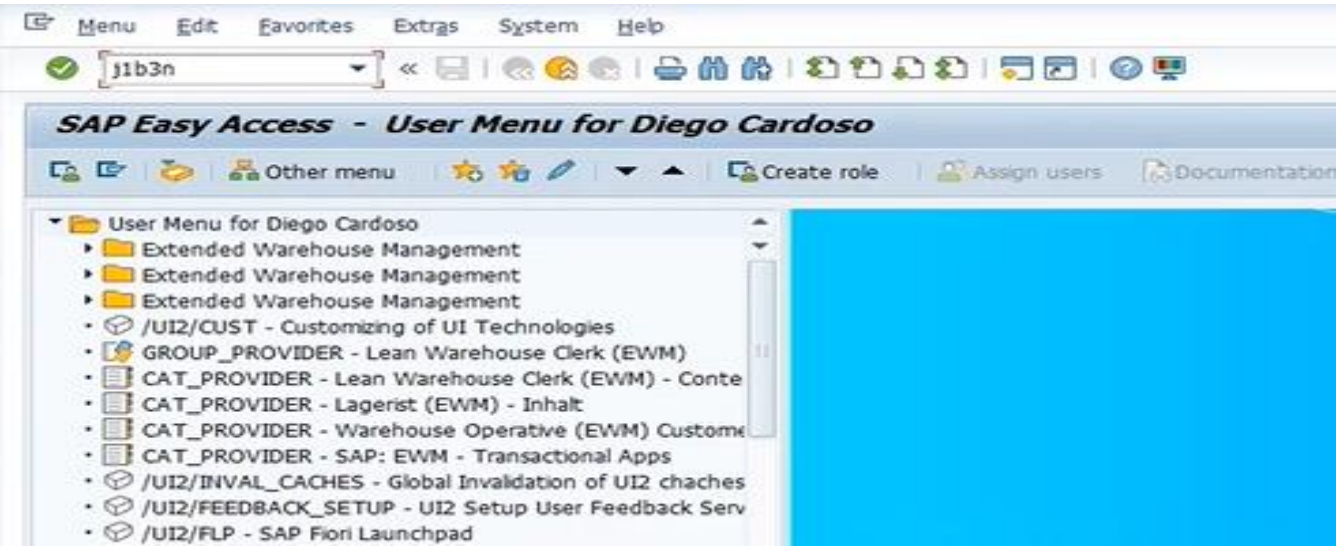

Vai aparecer o número da NF/ ENTER.

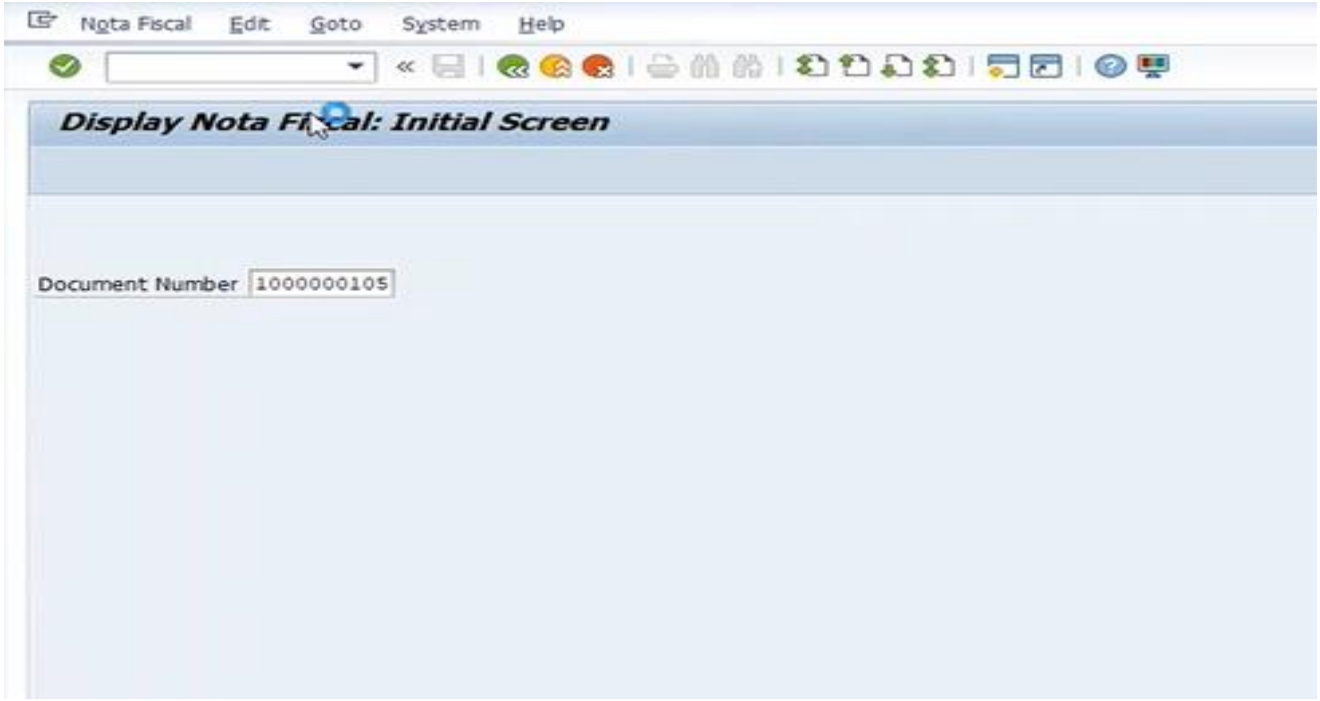

Nota fiscal. Para executar a saída, volta (ícone verde).

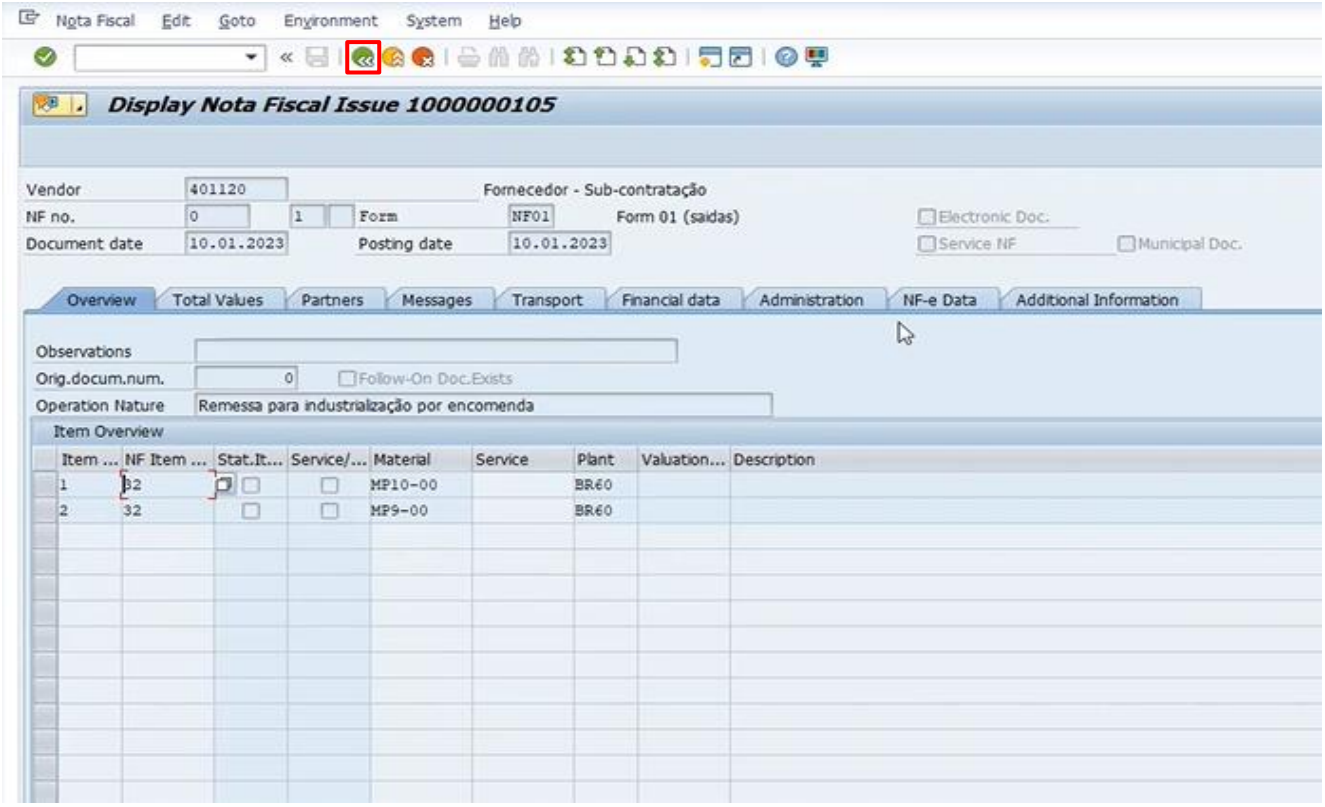

Nota fiscal/ Output (Saída).

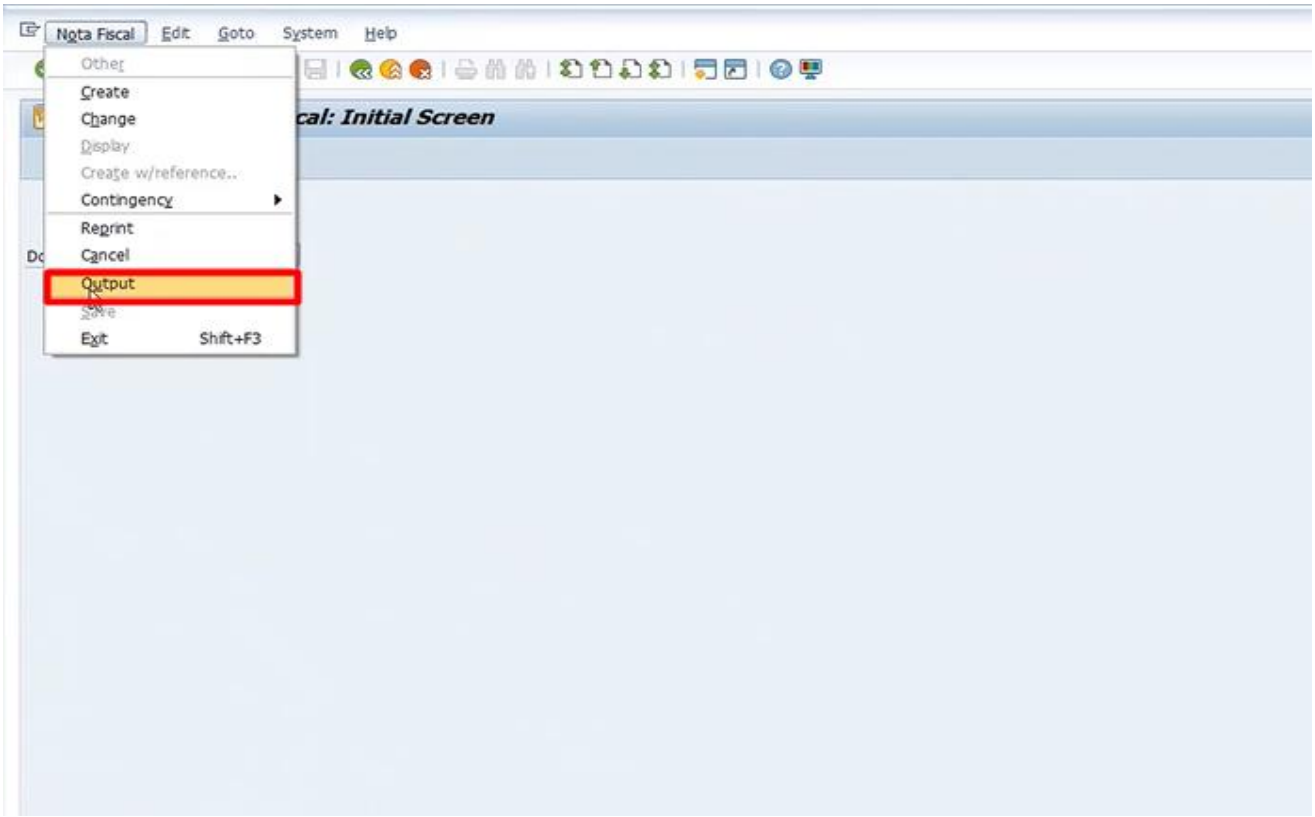

Confirma.

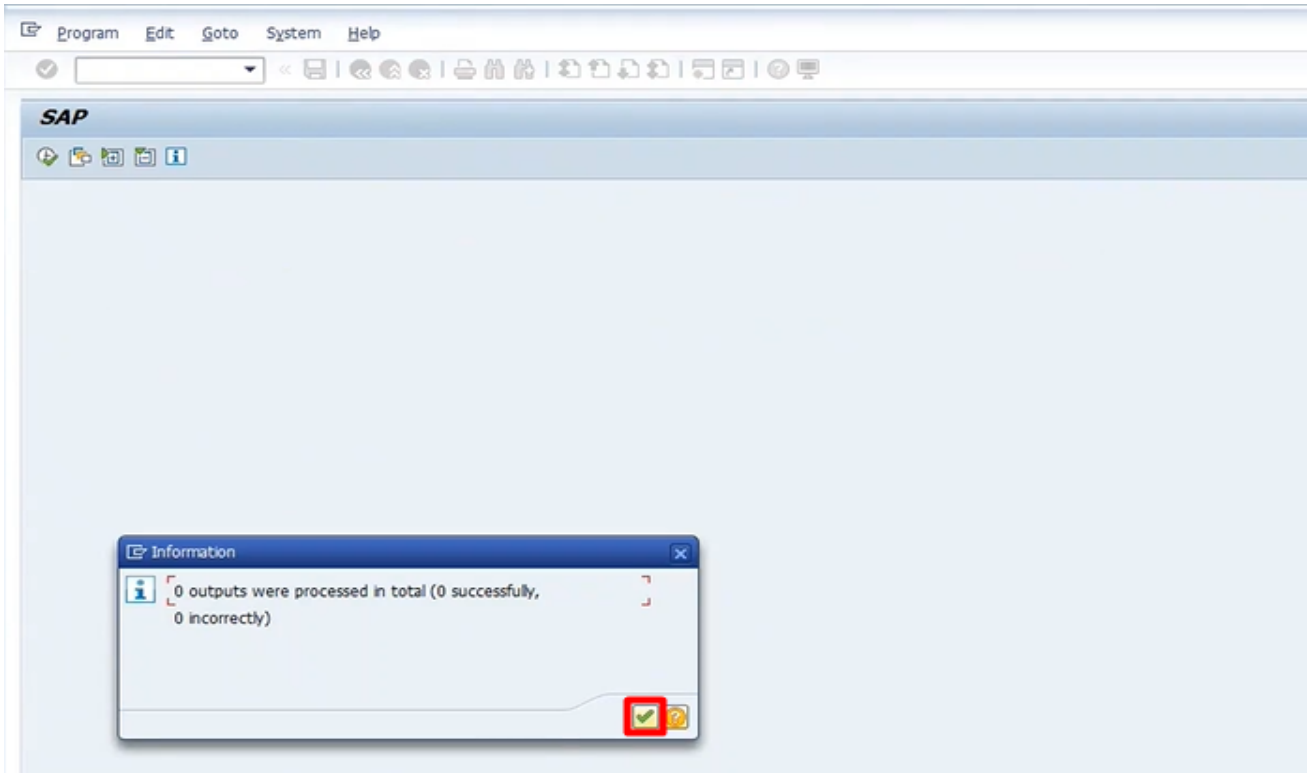

Voltando para a Nota fiscal é possível verificar diversas informações.

Nota Fiscal Edit Goto Environment System Help

Display Nota Fiscal Issue 1000000105

Vendor 401120 Fornecedor - Sub-contratação
NF no. 0 1 Form NF01 Form 01 (saidas)
Document date 10.01.2023 Posting date 10.01.2023
Electronic Doc. Service NF Municipal Doc.

Overview | Total Values | Partners | Messages | Transport | Financial data | Administration | NF-e Data | Additional Information

Tax ...	Tax ...	Description	Base amount	Tax value	Excluded base	Other base	WH
ICM3	ICMS	ICMS from SD ...	0,00	0,00	0,00	0,00	
IPI3	IPI	IPI from SD	0,00	0,00	0,00	0,00	

Other totals

Freight	0,00	Discount	0,00
Insurance	0,00	Exempt ICMS	0,00
Expenses	0,00	Value	0,00

Informações de Transporte.

Nota Fiscal Edit Goto Environment System Help

Display Nota Fiscal Issue 1000000105

Vendor 401120 Fornecedor - Sub-contratação
NF no. 0 1 Form NF01 Form 01 (saidas)
Document date 10.01.2023 Posting date 10.01.2023
Electronic Doc. Service NF Municipal Doc.

Overview | Total Values | Partners | Messages | Transport | Financial data | Administration | NF-e Data | Additional Information

MnsOfTrns type
Mns of Trans.ID
Incoterms CIF CIF
Shipping Point No.of packages 70 Ship.unit PC
Mark ship.unit Numb.ship.unit
Net weight 0 Gross weight 0 KG
Freight Mode
Departure Time 00:00:00

Sub. Trib. Transportation

CFOP City Code 0

A parte de dados financeiros.

Nota Fiscal Edit Goto Environment System Help

Display Nota Fiscal Issue 1000000105

Vendor 401120 Fornecedor - Sub-contratação
NF no. 0 1 Form NF01 Form 01 (saidas) Electronic Doc.
Document date 10.01.2023 Posting date 10.01.2023 Service NF Municipal Doc.

Overview | Total Values | Partners | Messages | Transport | Financial data | Administration | NF-e Data | Additional Information

Company Code BR00 Treinamento SAP usuarios
Business Place BR60 Escritorio São Paulo
Financial doc.
Fiscal Year
Withhld. amnt. 0,00
Terms of Payment
Currency BRL
Payment Form 0 Payment in ...

Business Place
CNPJ 61.522.512/0001-02
State Tax No. (IE) 07562844000176
State Tax No. (IE) ST
Municipal Tax No. (IM) 614490
CNAE
Tax Regimen (CRT) 3

Payment Information
Detailed Payment Form

Counter	Payment Form	Payment Method	Payment Amount	Integ. Type	CNPJ	Credit Card Company

Informações da Nota Fiscal, tipo e modelo.

Nota Fiscal Edit Goto Environment System Help

Display Nota Fiscal Issue 1000000105

Vendor 401120 Fornecedor - Sub-contratação
NF no. 0 1 Form NF01 Form 01 (saidas) Electronic Doc.
Document date 10.01.2023 Posting date 10.01.2023 Service NF Municipal Doc.

Overview | Total Values | Partners | Messages | Transport | Financial data | Administration | NF-e Data | Additional Information

Created
User IMM-DIEGO
Date 10.01.2023
Time 18:43:38
Log.System

Changed
User
Date
Time 00:00:00

NF Indicators
Printed
Manual
Entrada
Canceled
Fatura

Direction
Incoming
Outgoing

Type and Model
NF type G1 Nota Fiscal Issue
NF model 1 Nota Fiscal - Model 1/1A

Status and Issuer

3. Encontrando o tipo da Nota Fiscal – Transação J1BTAX/ ENTER.

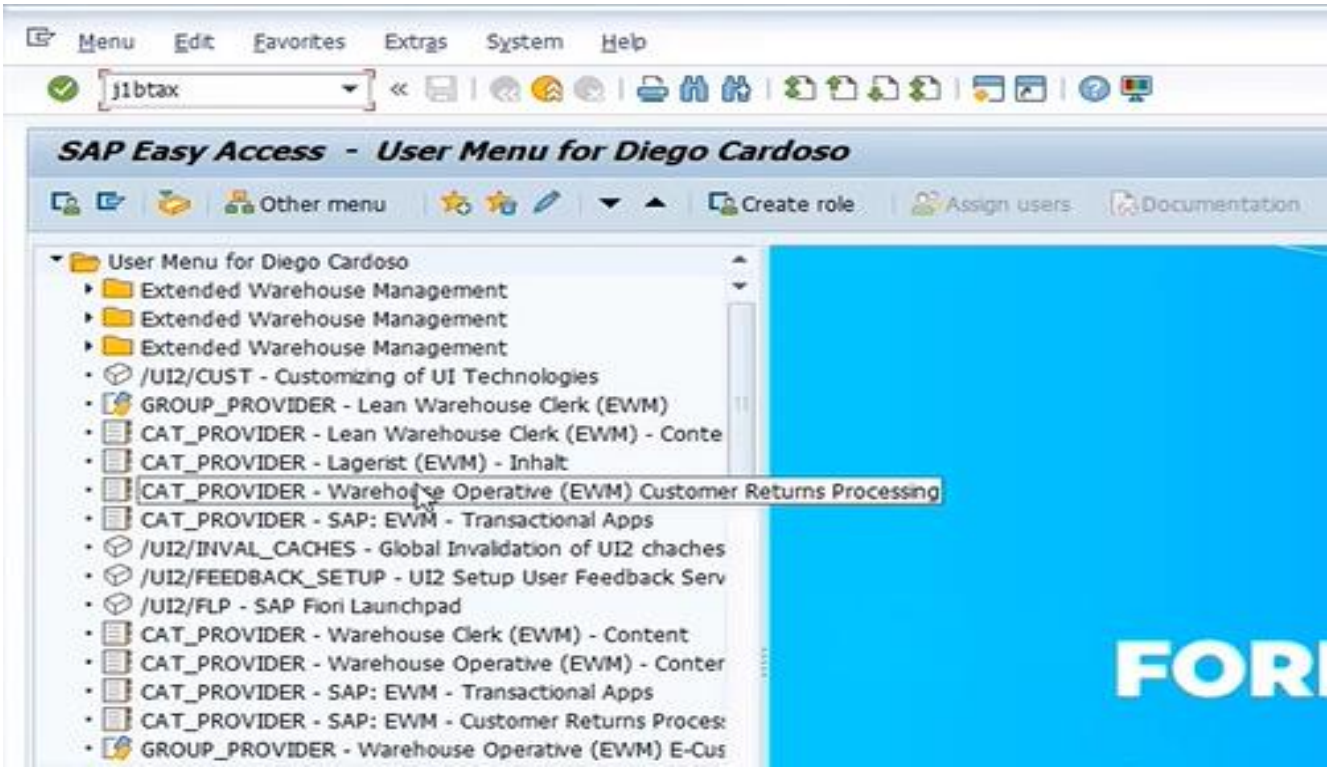

Na próxima tela inclui o país.

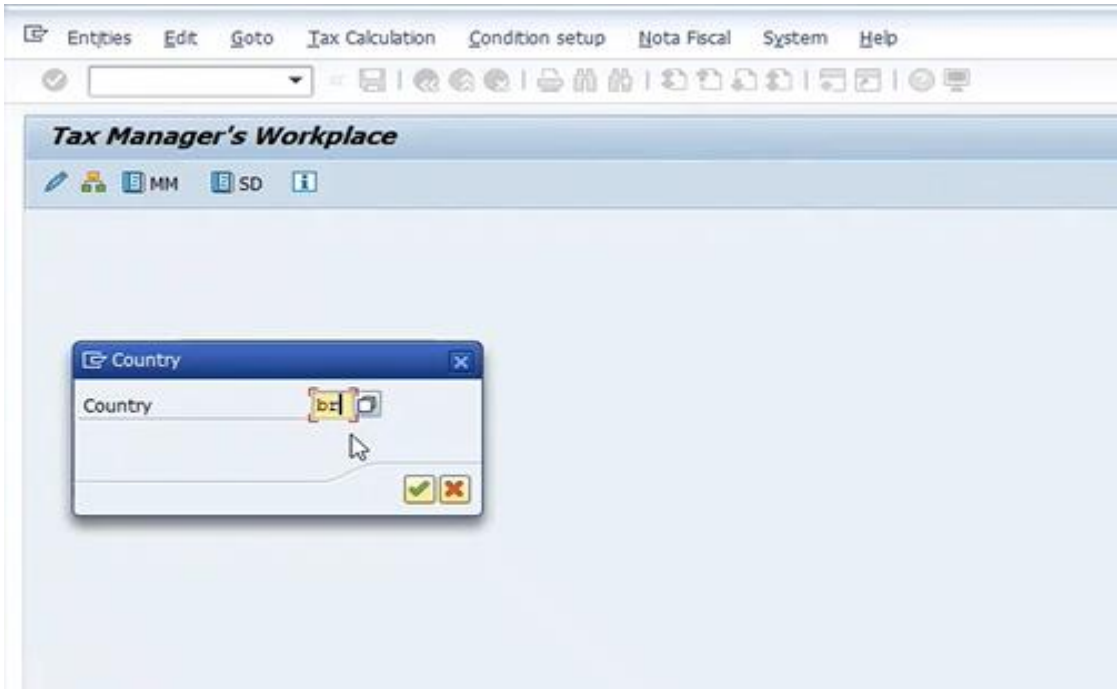

Notas Fiscal/ Inventory Management (Gestão de inventário) / NF Category Derivation (Derivação da Categoria)

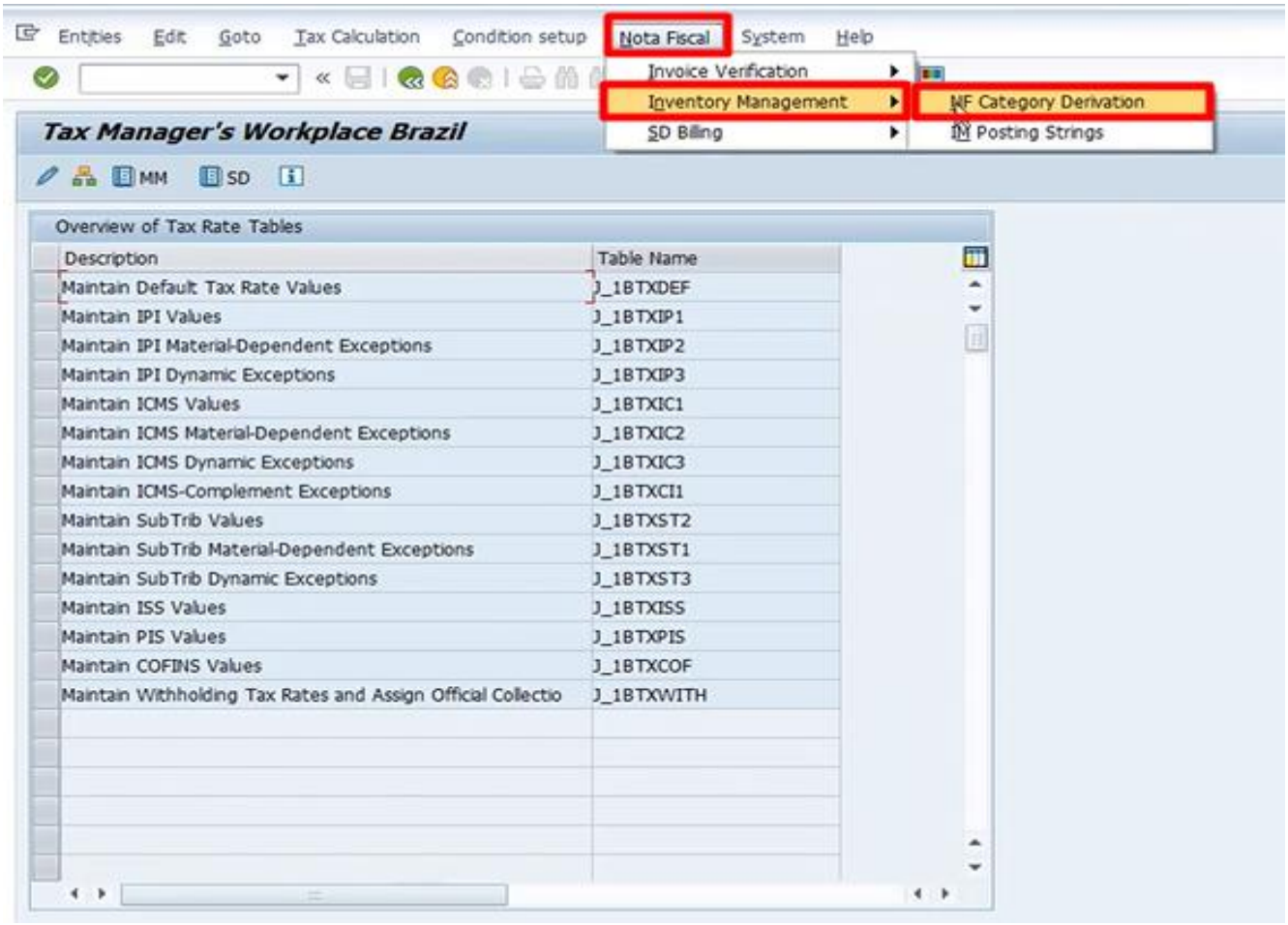

O sistema vai se direcionar para uma tela com todos os tipos de movimentos, onde é possível identificar qual movimento é relevante para a nota, qual o tipo da nota, do item, o NF P type e informações do parceiro.

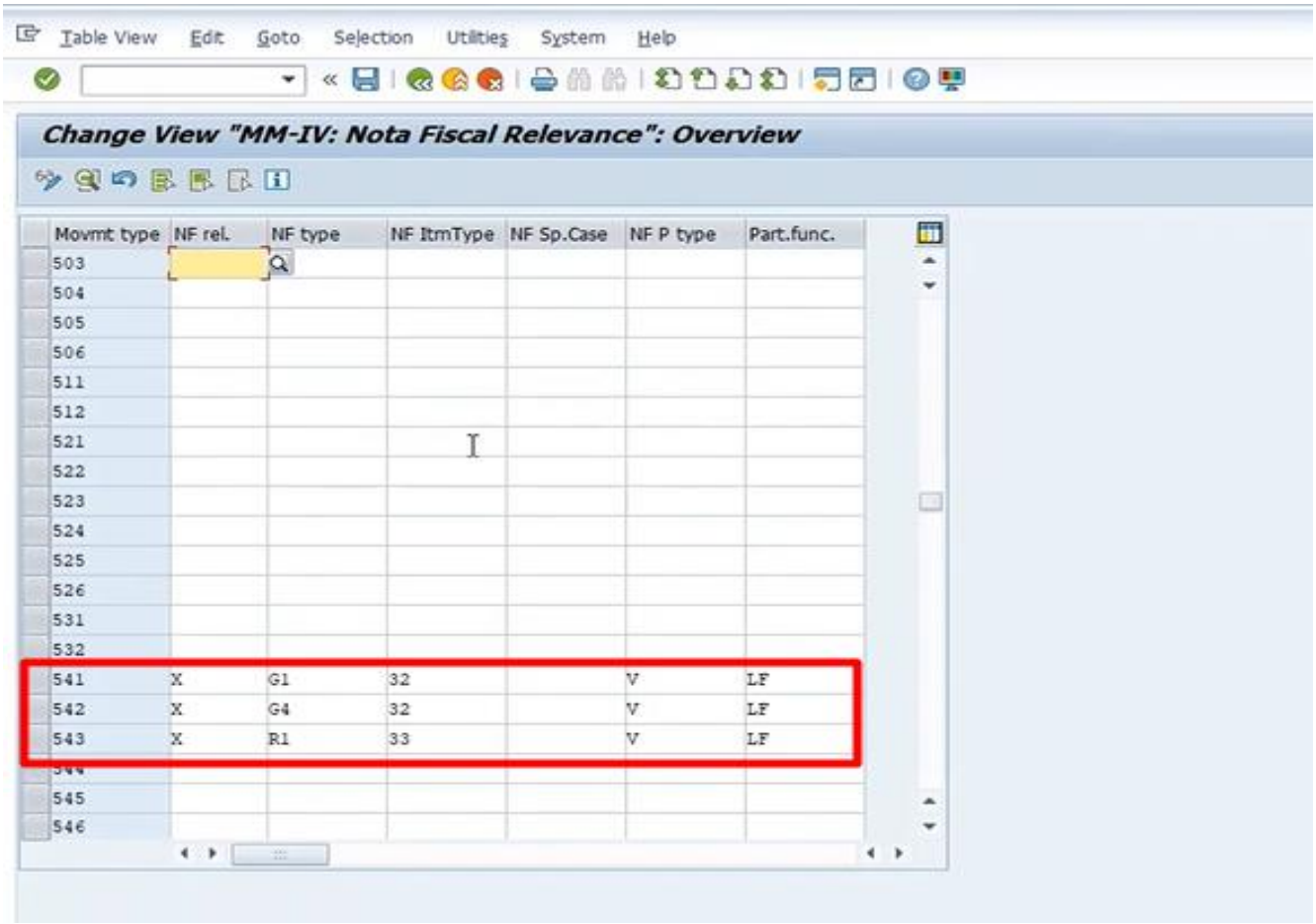

Movmt type	NF rel.	NF type	NF ItmType	NF Sp.Case	NF P type	Part.func.
503						
504						
505						
506						
511						
512						
521						
522						
523						
524						
525						
526						
531						
532						
541	X	G1	32		V	LF
542	X	G4	32		V	LF
543	X	R1	33		V	LF
545						
546						

4. Verificando as saídas do material – Transação MB51/ ENTER.

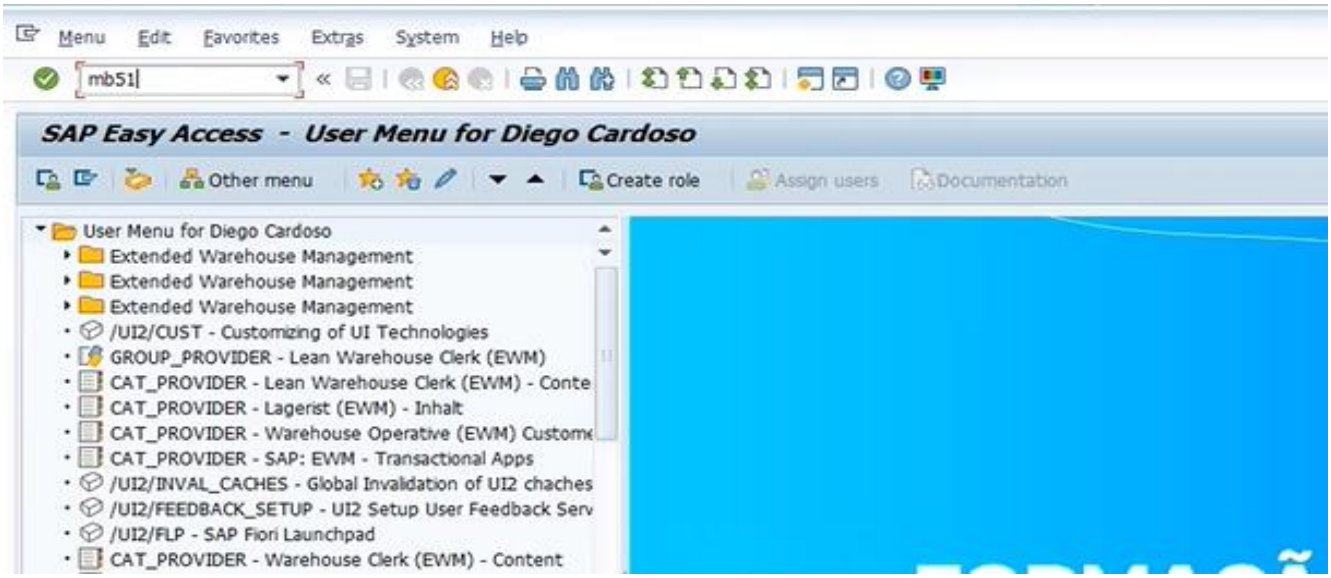

Inclui o Código do material/ Planta/ Estoque/ Fornecedor/Tipo de movimento/ EXECUTA.

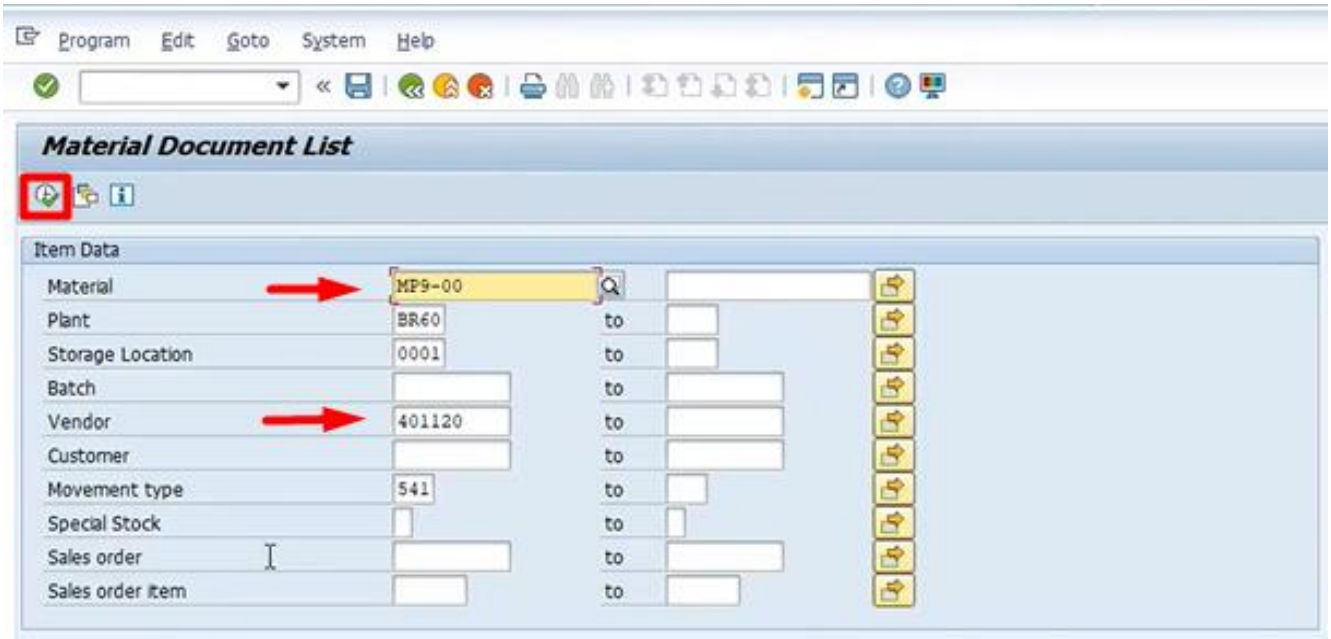

O sistema vai trazer as saídas que foram feitas para esse material. No ícone **Lista Detalhada** é possível fazer uma análise um pouco mais aprofundada.

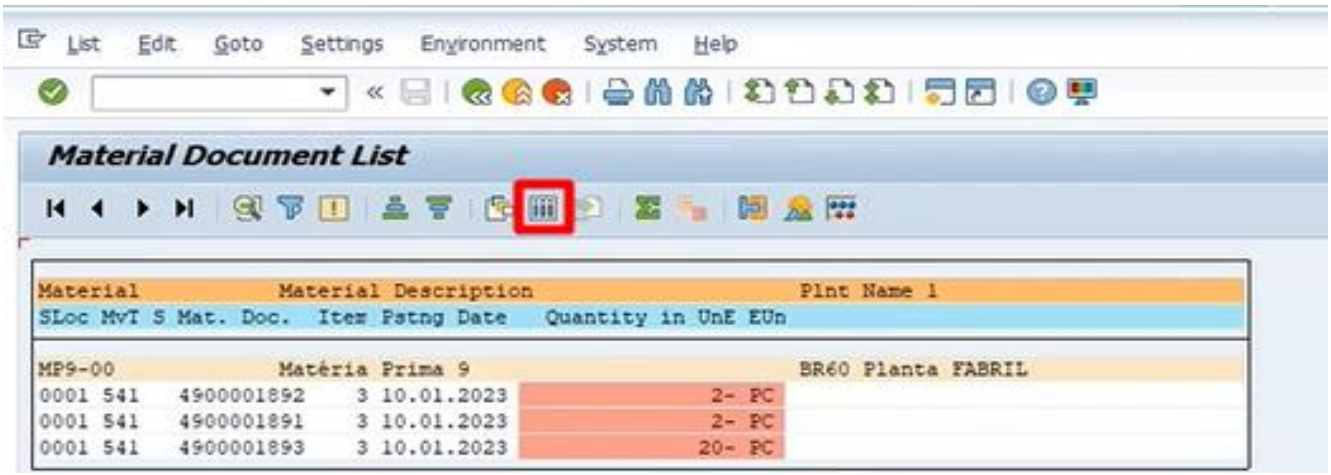

Clicando sobre o número do documento o sistema vai mostrar o que foi feito nesse documento.

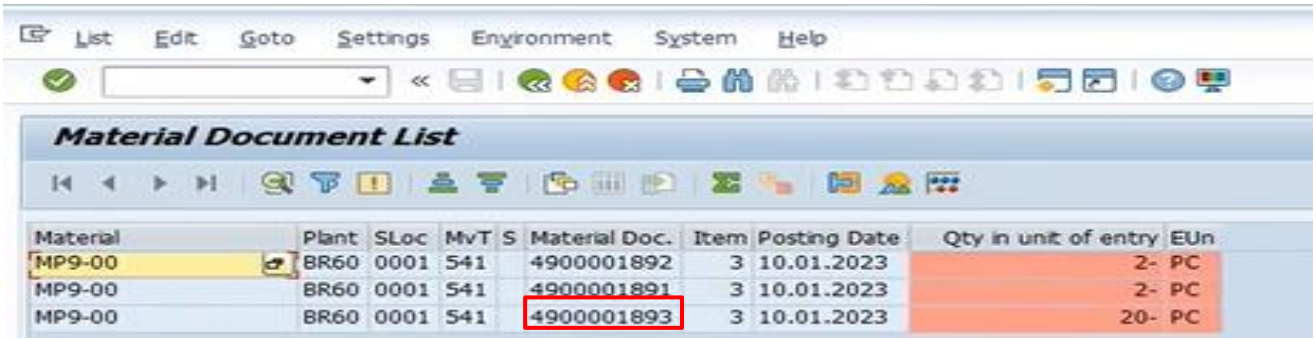

Nessa tela é possível observa que saiu matéria prima com destino ao parceiro fornecedor no processo de subcontratação.

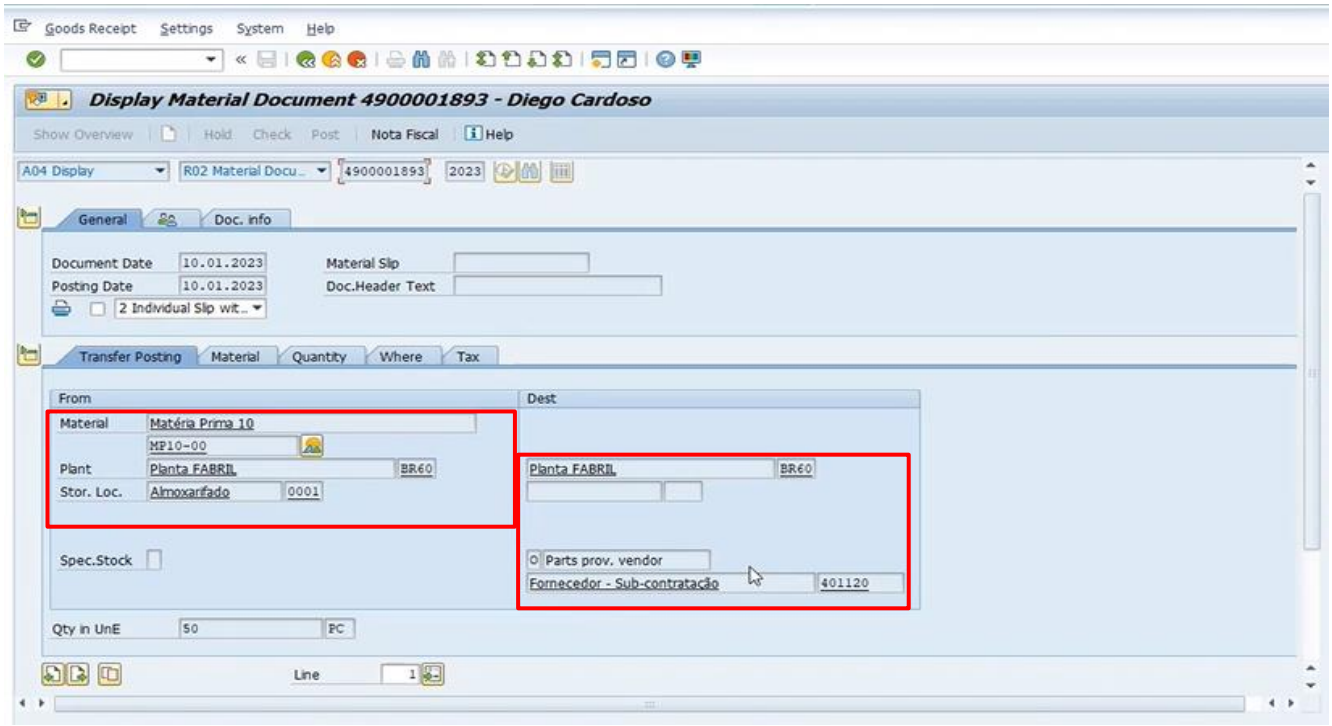

Aula Finalizada!

Até a próxima!